



Conservation Starts With You



Atty. Claine Avelino

WWF-PHILIPPINES  
SUSTAINABLE FINANCE ENGAGEMENT MANAGER



Joseph Eijansantos

WWF-PHILIPPINES  
SUSTAINABLE FINANCE POLICY MANAGER



Iza Calzado

WWF-PHILIPPINES NATIONAL AMBASSADOR



Open-minded ka ba? Invest in a greener future!

05:00 PM





# Panda Pam-paraming Pondo Extra

**PPPE tip**



<b>DATE Today:</b>	<b>14/05/2020</b>				
<b>DATE Covered Until:</b>	<b>30/05/2020</b>				
<b>Accounts Receivable (A/R)</b>	<i>receivables before May 30</i>	<i>Amount</i>	<b>Accounts Payable (A/P)</b>	<i>payables due May 15</i>	<i>Amount</i>
1	May 15 Pay	20,000.00	1	Savings	5,000.00
2	utang ni Ms. Iza Calzado (30,000)	3,000.00	2	Gundam	3,000.00
3	utang ni Atty. Claine Avelino (20,000)	2,000.00	3	Animal Crossing island upgrades	1,500.00
4	Puregold sales of stock	2,000.00	4	USB electric fan with mister	1,000.00
5			5	gulay ni Ate Chona	500.00
	<b>Sub-Total</b>	<b>27,000.00</b>	6	paluwagan sa Brgy. Pag-asa	1,000.00
			7	rent, utilities, amortizations	20,000.00
<b>Cash on Hand (COH)</b>		<i>Amount</i>		<b>TOTAL PAYABLES</b>	<b>27,000.00</b>
1	sangla na Air Max	1,500.00		<b>Differential (Cash + A/R) - A/P</b>	<b>4,000.00</b>
2	nakitang sa bagong labang pantalon	1,500.00			
3	Cash on Hand	1,000.00		Days to go	<b>16.00</b>
4				Date today	14-May-20
5				Date of next pay day	30-May-20
	<b>Sub-Total</b>	<b>4,000.00</b>			
	<b>TOTAL (Cash + AR)</b>	<b>31,000.00</b>		<b>Maximum Budget per Day</b>	<b>250.00</b>





# **borrow** + **spend** + **treat** + **save** + **invest**

- reduce debt
- only when necessary

- with as little impact to the environment as possible, e.g. reduce plastic, buy green and local, plan trips
- support community-based enterprises to distribute benefits widely

- once in a while
- equivalent treats that are also green and socially mindful, where possible

- between 3-6 months' worth for a rainy day
- inflation erodes purchasing power of money

- define long-term financial goals and risk appetite
- educate on different financial products



**GFOREST** ✕

My energy **14321g** **Plant**

Activity	Amount
Buy Load	54g
Pay Bills	20g
Walking	67g
Bank Transfers	114g
Pay Bills	88g

Navigation icons: Map, Medal, Document, Refresh

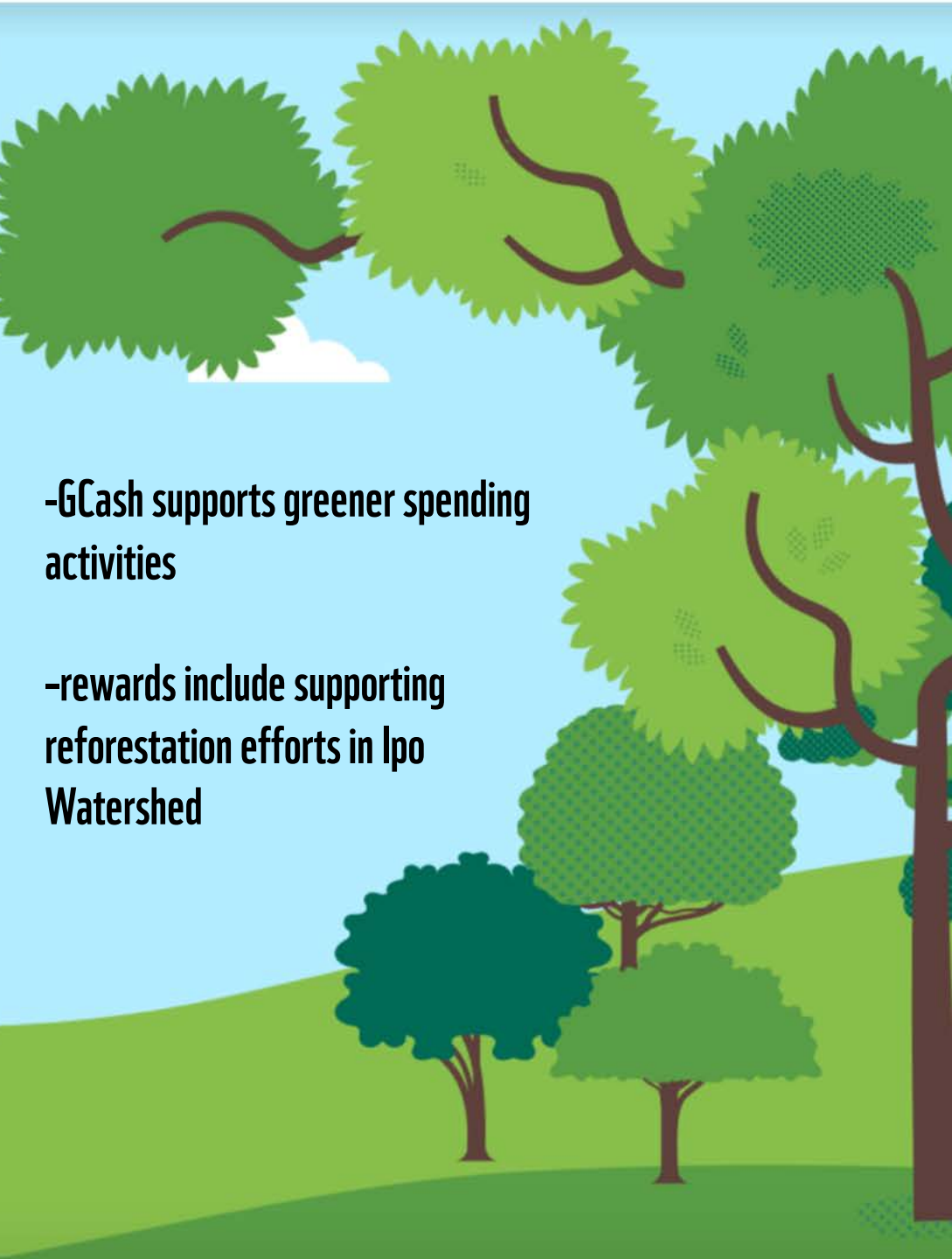

**-GCash supports greener spending activities**

**-rewards include supporting reforestation efforts in Ipo Watershed**



**77%** of Filipinos

have **no bank account**





# Philippines #1 online

# 99% have social media

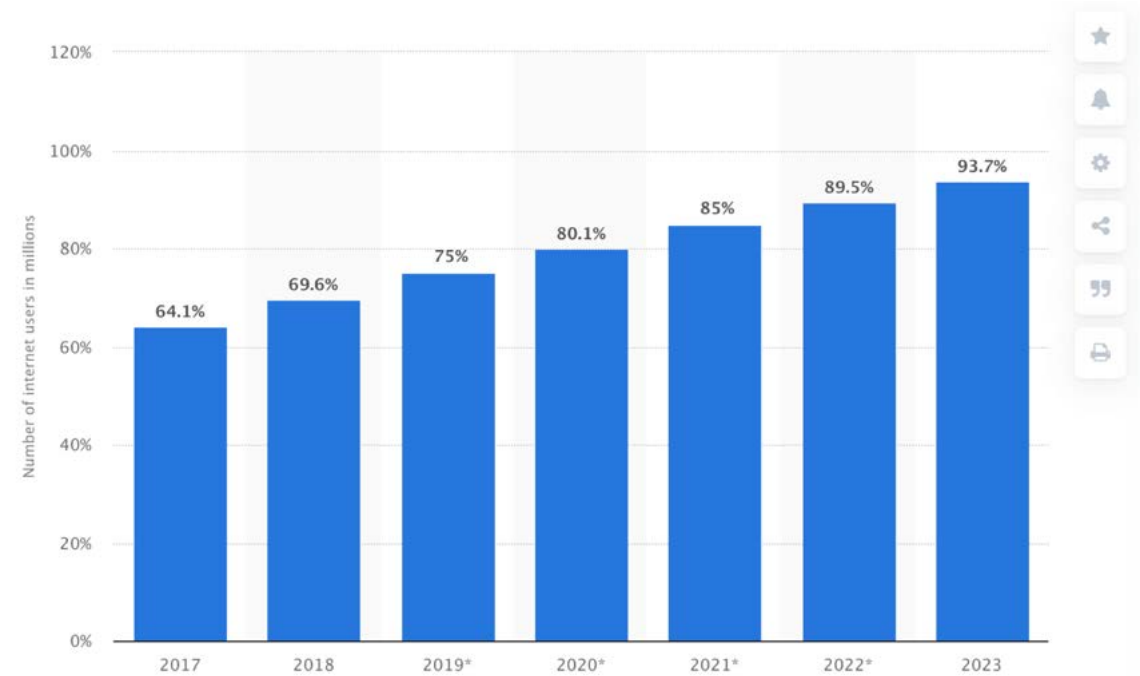



## “Banked” in the digital age

- Meet easier requirements
- Build credit and cash flow history
- Access lower financing and transaction costs, and finance products





## Business beyond usual

- **Challenge:** What are profitable businesses during the crisis?
- **Extra challenge:** What are profitable businesses during the crisis that can support affected groups?



## the Bagong Pag-asa Bulletin Board Marketplace >

PRIVATE GROUP · 515 MEMBERS



Discussion · Announcements · Watch Party · F

What are you selling? 

Announcements [See All \(1\)](#)



# Recovering together

- Support small and community-based enterprises where possible
- Be updated on new SEC and BSP sustainability requirements
- Ask for sustainable choices, from food to fun to finance





Conservation Starts With You

Please support the lives of those who support ours.

 **GCash**  
SCAN TO DONATE

WWF Philippines A



Together, we can help our fellow Filipinos rise above this crisis.





## SUPPORT THE LIVES OF THOSE WHO SUPPORT OURS



ACCOUNT NAME:

Kabang Kalikasan ng Pilipinas Foundation, Inc.

ACCOUNT NUMBER:

**4210003967**



ACCOUNT NAME:

Kabang Kalikasan ng Pilipinas Foundation, Inc.

ACCOUNT NUMBER:

**1993053194**

You can email your transaction confirmation to [donations@wwf.org.ph](mailto:donations@wwf.org.ph)  
and receive updates regarding the campaign.





[bit.ly/wwfphbio](https://bit.ly/wwfphbio)



[bit.ly/LightsforMasbate](https://bit.ly/LightsforMasbate)



[bit.ly/WaterForBicol](https://bit.ly/WaterForBicol)